

# PARCEL DATA SHEET - PARCEL ID: 3-091600000



OWNER NAME	KELLY WILLIAM J ESTATE	TAXABLE VALUE	2016 \$183,649	2017 \$185,301	2018 \$188,050
OWNER ADDRESS	1401 W FRANKLIN ST JACKSON MI 49203	ASSESSED VALUE	\$189,350	\$198,800	\$188,050
HOMESTEAD	100%	TAX DESCRIPTION	LOTS 1, 2, 6 & 7 BLK 21 SHOEMAKER'S ADD		
PARCEL ADDRESS	1401 W FRANKLIN ST JACKSON MI 49203				
PROPERTY CLASS	401 - RESIDENTIAL				
STATUS	Active				
ACREAGE	0.8 Acres				
GOV'T UNIT	City of Jackson				
TAX UNIT	City of Jackson				
SCHOOL DISTRICT	JACKSON PUBLIC SCHOOL				
LIBER/PAGE					



This generated map is provided to allow easy access and visual display of governmental information and services, as well as to information from other sources. Every reasonable effort has been made to ensure the accuracy of the maps and data provided; nevertheless, some information may not be accurate. The burden of determining the accuracy, timeliness, completeness, merchantability, and fitness or appropriateness of use rests solely on you, the user. The parcel data on this sheet was last updated on July 31, 2018.

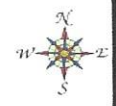

# PARCEL DATA SHEET - PARCEL ID: 3-091600000

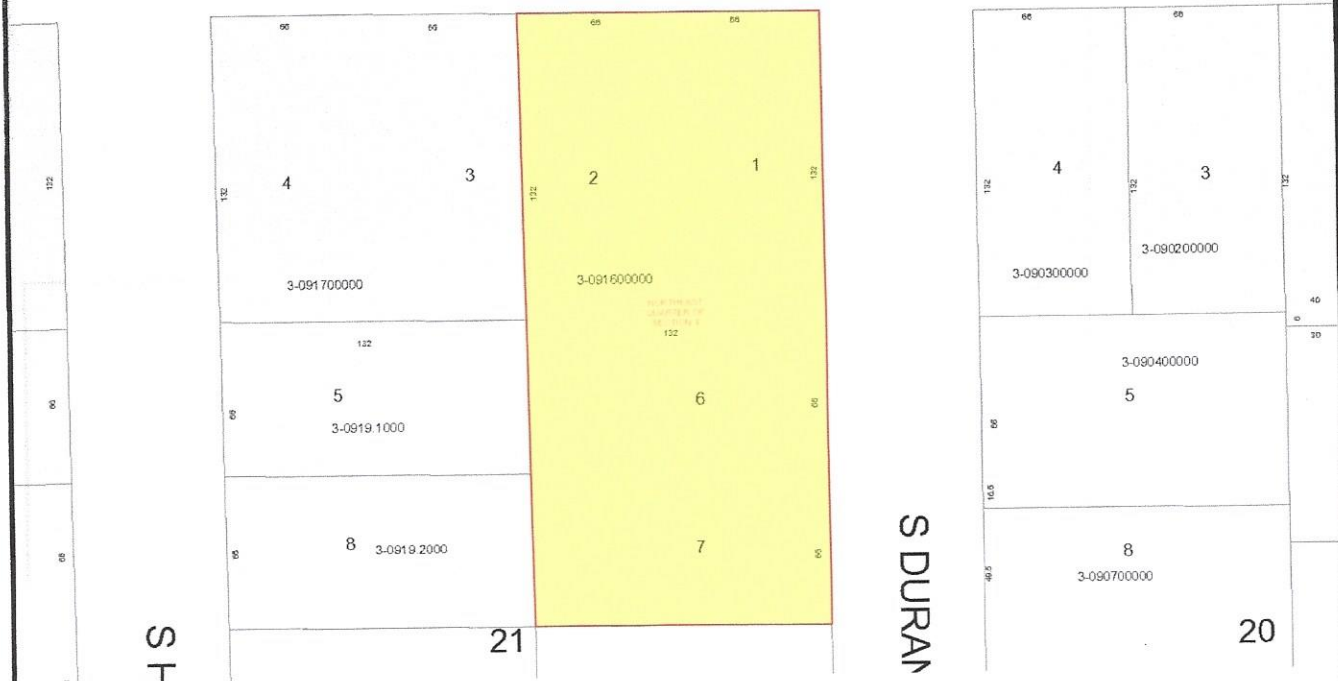

OWNER NAME  
 OWNER ADDRESS  
 HOMESTEAD  
 PARCEL ADDRESS  
 PROPERTY CLASS  
 STATUS  
 ACREAGE  
 GOV'T UNIT  
 TAX UNIT  
 SCHOOL DISTRICT  
 LIBER/PAGE

KELLY WILLIAM J ESTATE  
 1401 W FRANKLIN ST  
 JACKSON MI 49203  
 100%  
 1401 W FRANKLIN ST  
 JACKSON MI 49203  
 401 - RESIDENTIAL  
 Active  
 0.8 Acres  
 City of Jackson  
 City of Jackson  
 JACKSON PUBLIC SCHOOL

	2016	2017	2018
TAXABLE VALUE	\$183,649	\$185,301	\$188,050
ASSESSED VALUE	\$189,350	\$198,800	\$188,050
TAX DESCRIPTION	LOTS 1, 2, 6 & 7 BLK 21 SHOEMAKER'S ADD		



This generated map is provided to allow easy access and visual display of governmental information and services, as well as to information from other sources. Every reasonable effort has been made to ensure the accuracy of the maps and data provided; nevertheless, some information may not be accurate. The burden of determining the accuracy, timeliness, completeness, merchantability, and fitness or appropriateness of use rests solely on you, the user. The parcel data on this sheet was last updated on July 31, 2018.

